

## New Website Quick Start Guide

The all new killertracks.com is here! The site offers many new features and benefits including:

- 1) Dramatically Improved Download and Navigation Speeds**
  - a. The site utilizes an industry leading global CDN (Content Delivery Network) to deliver consistently fast download and navigation speeds.
  - b. Download speeds average over 10x (times) faster than our previous site.
  
- 2) Improved Search**
  - a. New, extended categorization of all our tracks.
  - b. New Quick Search with search filters and predictive text.
  - c. Redesigned Advanced Search delivers more targeted results.
  
- 3) Greater Functionality**
  - a. New Themed Playlists.
  - b. Redesigned Projects.
  - c. New Bulk Downloading: Download entire discs, projects and playlists with ease.
  
- 4) Easier Navigation**
  - a. Simple, intuitive layout.
  - b. Roll-over help throughout the site.

This *Quick Start* guide was created to help you start benefiting from site as quickly as possible.

### Before You Begin

1. You'll need the latest free versions of both Java ([www.java.com](http://www.java.com)) and Flash ([www.adobe.com/products/flashplayer](http://www.adobe.com/products/flashplayer)) to utilize all of the features and functionality of the site.
  
2. Whether you use a PC or MAC, we strongly recommend you install either Chrome ([www.google.com/chrome](http://www.google.com/chrome)) or Firefox ([www.mozilla.com/firefox](http://www.mozilla.com/firefox)). Both are free. Please make sure you have the latest version of whichever you choose.
  
3. Please disable Pop-Up blockers while on the Killer Tracks site. The new download manager loads in a separate screen and some pop-up blockers may prevent it from loading properly.

## Important Icons

Below are a few of the most important and frequently used icons on our new site. Please consult the official *Site User Guide* for a thorough explanation of all icons.

The ***i*** icon means **information!** Whether you want to view all the details of a track, a disc, or a project, simply click on the ***i*** icon to view all of the information available!

The **down arrow** means **download!** Clicking on the download arrow will enable you to download a single track, or entire discs, playlists or projects. Remember, only registered clients users who are logged in can download music on our website.

The **red plus** means **add!** Whether you want to add an attribute to a search or you want to add a track, disc or playlist to a project this button always means add. Remember, to add anything to a project, you must first select the project by clicking on a project name!

## Homepage & Login

When you first arrive at [www.killertracks.com](http://www.killertracks.com), you'll see the homepage (screenshot below). The first thing you'll want to do is login. The login link is located at the top right corner of the site.

If you had an account on our previous website, your previous login ID (e-mail address) and password will work on the new site. You can easily reset your password from the login screen and if you experience any issues logging in, just e-mail us at [webhelp@killertracks.com](mailto:webhelp@killertracks.com) and we'll reset it for you.

**PLEASE NOTE:** You don't need to login if you simply want to listen to music. To listen to any track, just click on the track title and the track will begin streaming through the site's built in audio player.

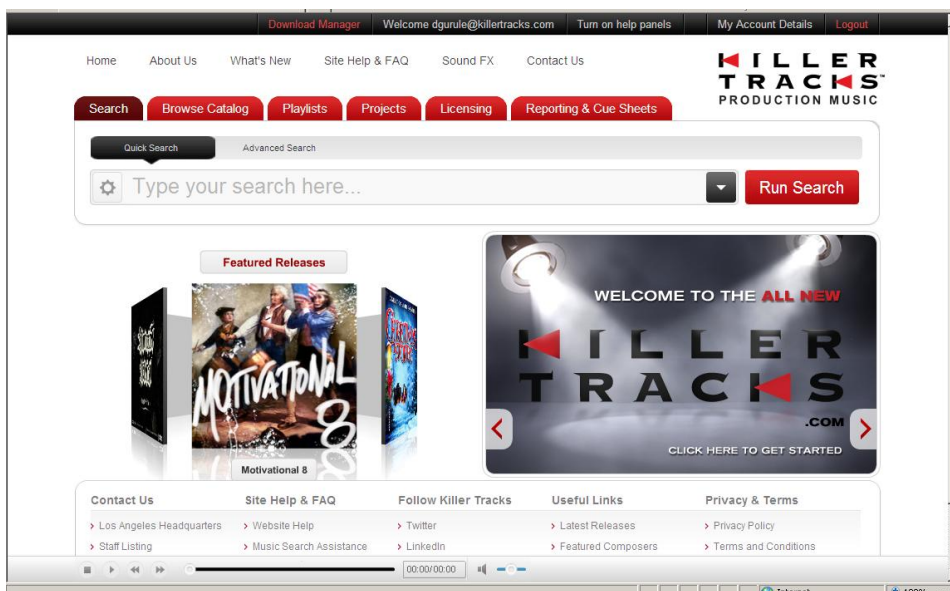

Once you sign in on the homepage you can access every functional area of the site (see above).

## Quick Search

When clicking on the *cog* icon, a drop down menu will appear that enables you to set the criteria you wish to search against. Quick Search is defaulted to *Search Attributes* and *Tracks Descriptions*.

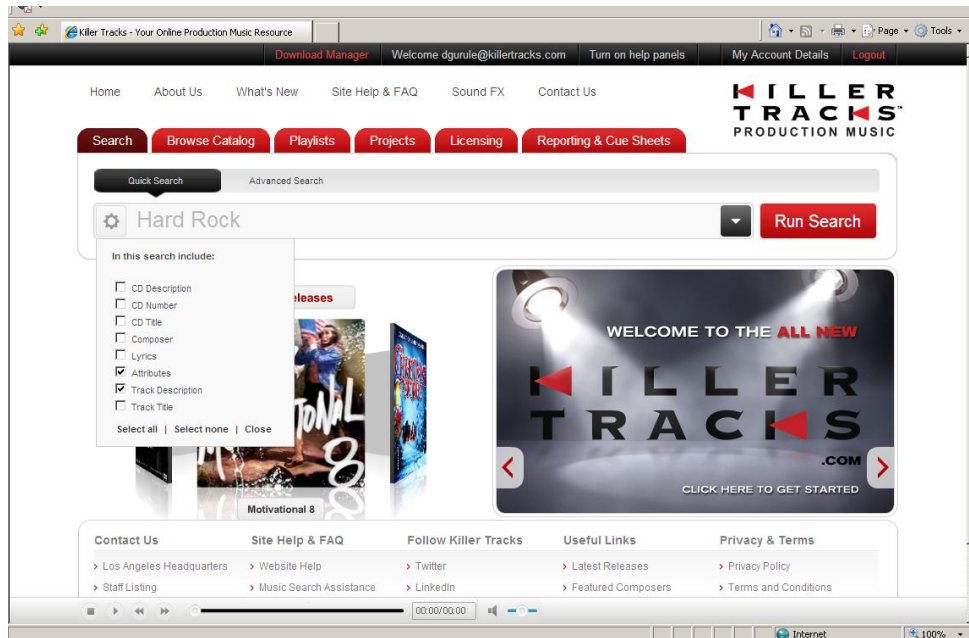

The new 'Quick Search' feature (shown above) provides powerful search filters so that you can limit your search to any one, or combination of, the following: CD Description, CD Number, CD Title, Composer, Lyrics, Track Attributes, Track Description and Track Title. The 'Quick Search' box also provides convenient predictive text. Once you type in your search term and select your filters, click "Run Search".

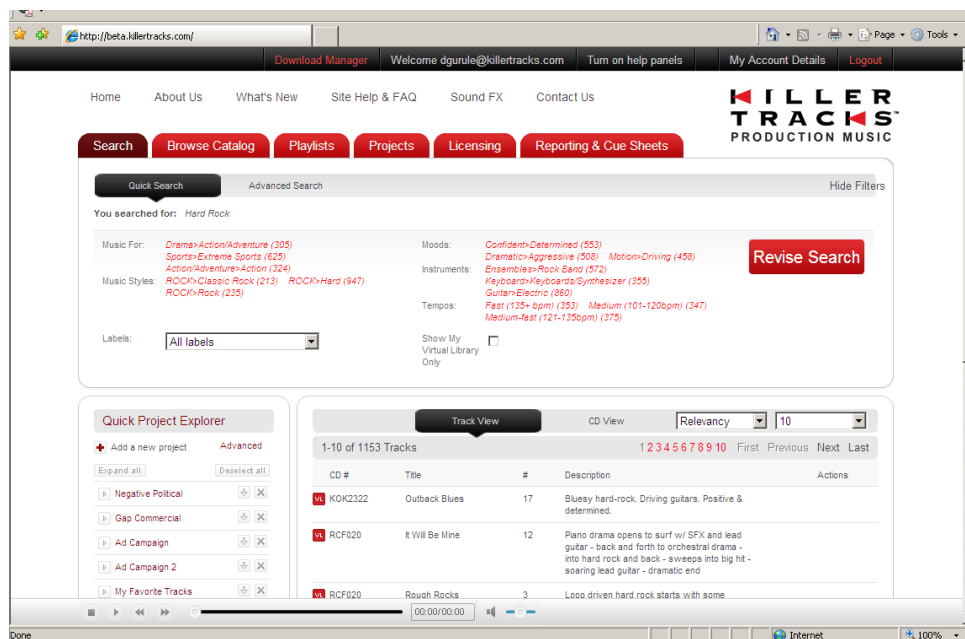

Search results are displayed by order of relevance. You can also sort by Track Title and CD Number and you can modify the number of results displayed per page. Above the search results, you'll notice a list of all the attributes that are included in the results. If you click on any attribute, you can further narrow your search to view just those results.

# Advanced Search

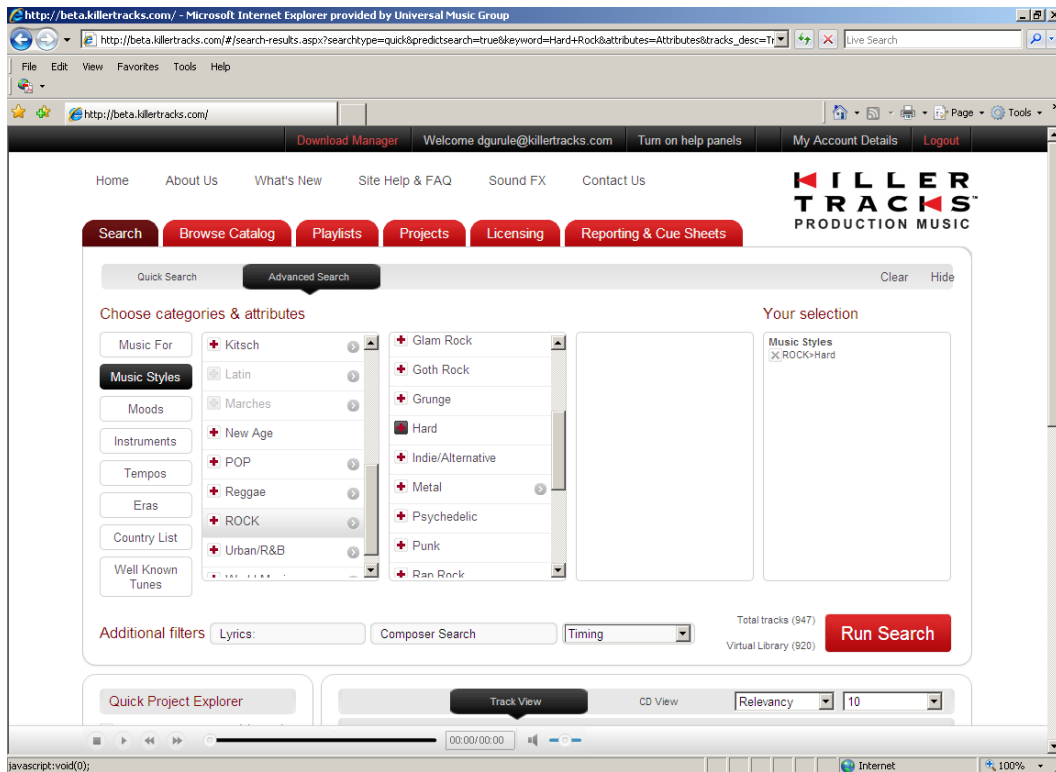

Build targeted searches by selecting criteria such as: 'Music For', 'Music Styles', 'Moods', 'Instruments', 'Tempos', 'Eras', 'Country List', 'Well Known Tunes', 'Lyrics' and even 'Composers'. Once you've selected your criteria, hit "Run Search" to view your results (see below).

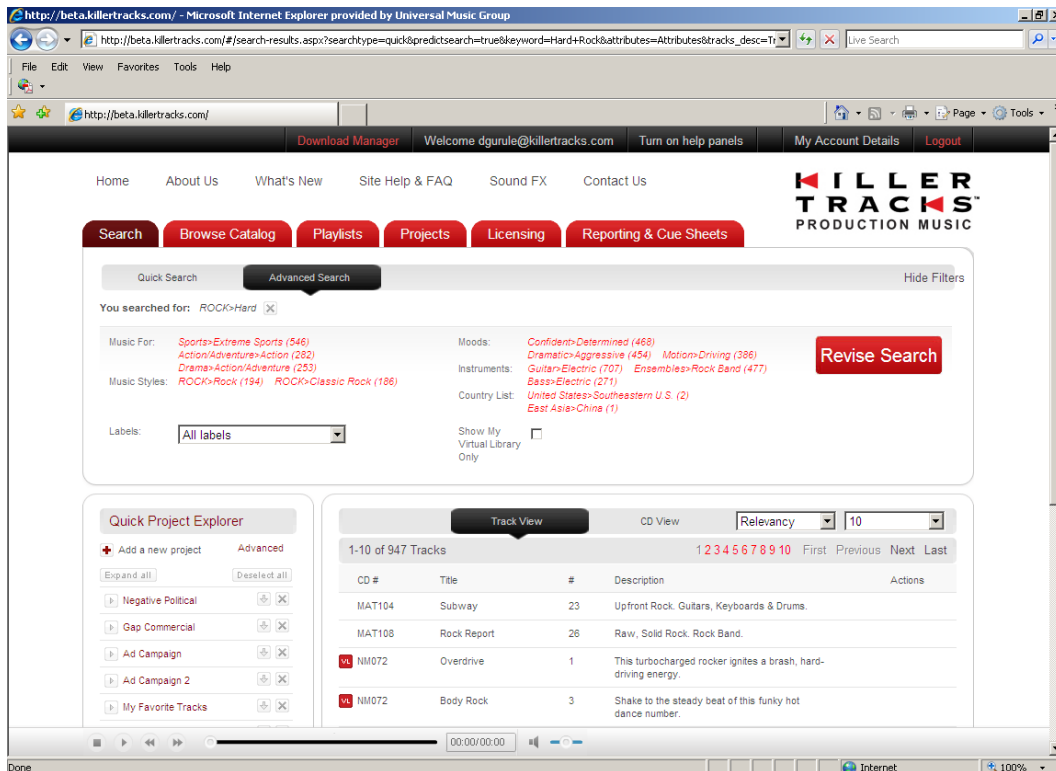

# Browse Catalog

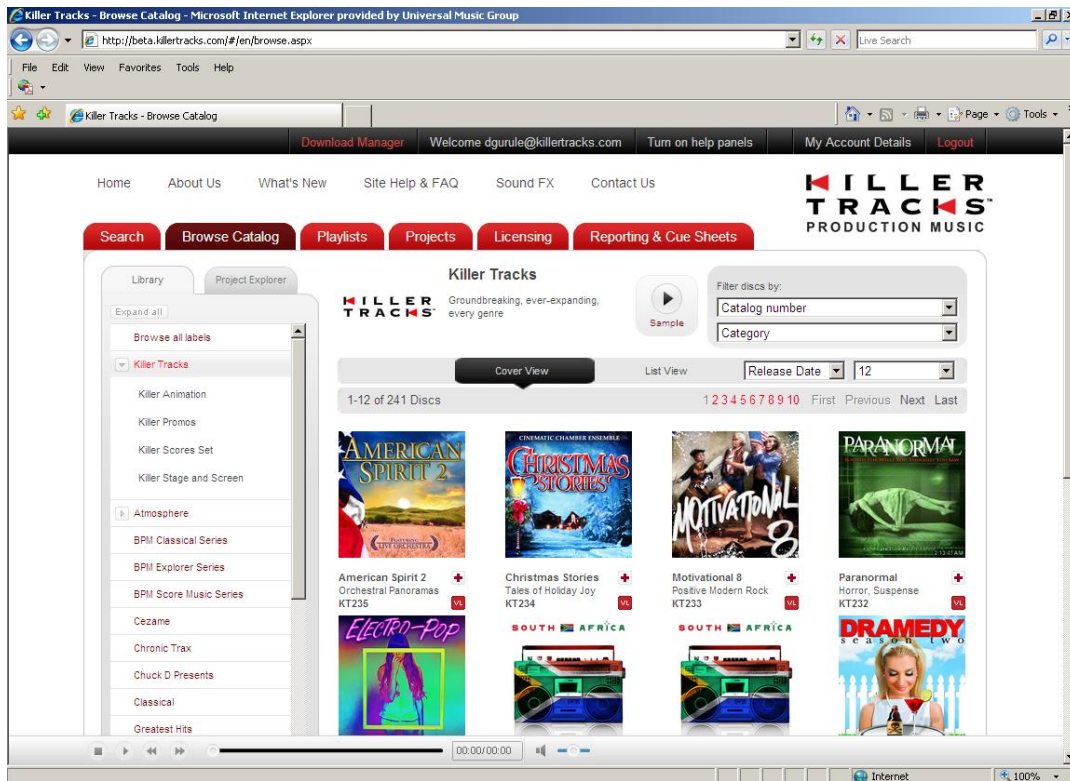

Browse our entire catalog by library in either 'Cover View' (as seen above) or by 'List View' (as seen below). You can also view all libraries at once and then filter discs by category (i.e. if you wanted to view all the discs categorized as 'Promo/Trailers' in the entire catalog without having to switch back and forth between individual libraries).

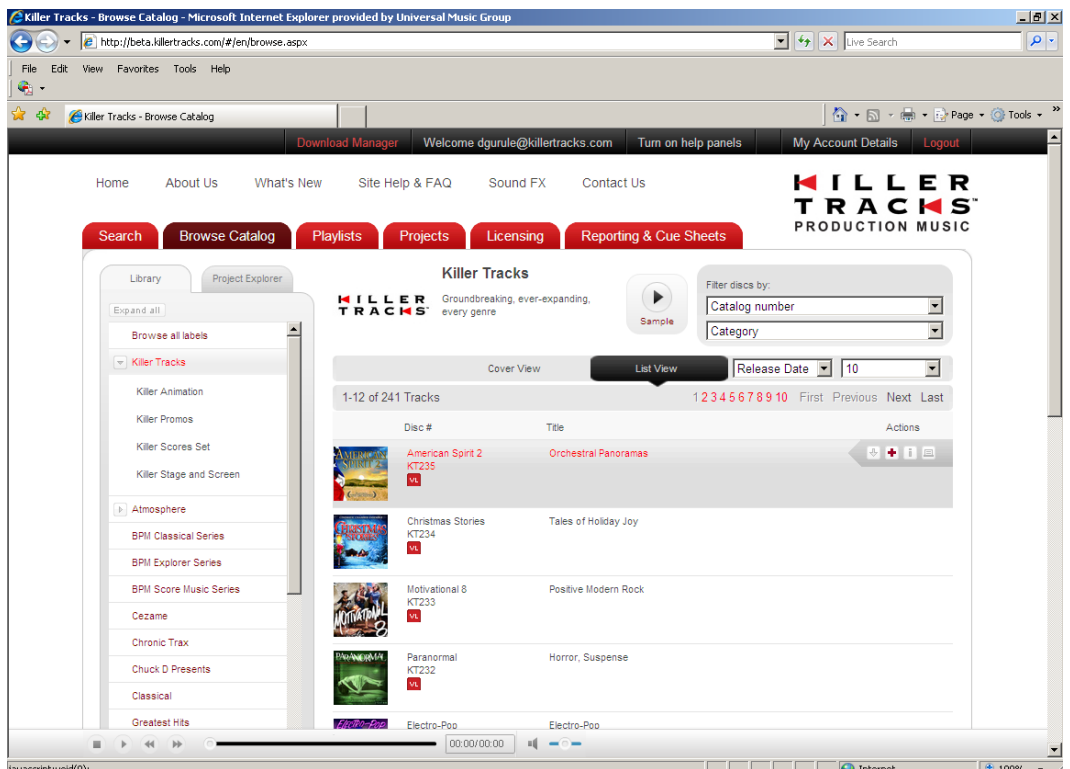

## Disc View

- 1 Bold New World: Tranquil string and bell opening transitions to an excited, uptempo theme at 0:35 with solo fiddle. Ends with proud brass resolution, accompanied by percussion.
- 2 Emigrants and Immigrants: An unhurried woodwind waltz yields reflective statements by piano, penny whistle, and strings, ending in an unsettled dissonance.
- 3 A Nation Born: Concerned low strings and snare drum are answered with hopeful trumpet calls, followed by a big, forward-looking collaboration between strings and brass and an optimistic key change at 1:21.
- 4 Communities Rise: The intensity of a virtuosic solo fiddle is enhanced by the coming together of a soaring choir, growing strings, with a folkly triangle and penny whistle.
- 5 Wide Open Fields: Gentle solo piano is transcended by thoughtful orchestra, militaristic snare drum, then poignant counterpoint between string parts, growing grand, then concluding softly.
- 6 Civic Pride: A lonesome string note is held over plucked arpeggiating strings, courageous brass, building toward a warm and peaceful ending.
- 7 Triumphant: Somber solo piano leads into lush orchestra with folkly, playful woodwind melodies and

If you click on a disc cover in 'Browse Catalog', you'll be taken into the 'Disc View'. This view lists all of the tracks and track descriptions on the disc, as well as related discs. From this view, you can add the entire disc to project and can bulk download the entire disc. Just click on "Download Entire Disc!"

## Track Details

- Tempo:** Medium-fast (121-135bpm)
- Instruments:** Full Orchestra, Fiddle, Tin Whistle, Acoustic
- Moods:** Dynamic, Optimistic/Positive, Building, Inspirational
- Music For:** Documentary, Adventure, Biblical, Romantic, Western, Orchestral
- Music Styles:** Influence
- Composers:** Donn Wilkerson [BMI]
- Publisher:** Killer Tracks [BMI]
- Disc Label:** Killer Tracks

The 'Alternate Versions & Edits' section lists:

- 1. Main Track (Full Length) [2:49] Full
- 21. Main Track (60 Sec) [1:00] Full
- 22. Main Track (30 Sec) [0:30] Full
- 23. Main Track (Sting) [0:11] Full

To learn more about a track, just click on the information icon (indicated by "i"). This view (as seen above) provides the following track information: Track Description, Track Attributes, Composers, Publisher, Society, and Alternate Versions & Edits (if any).

## Download Manager

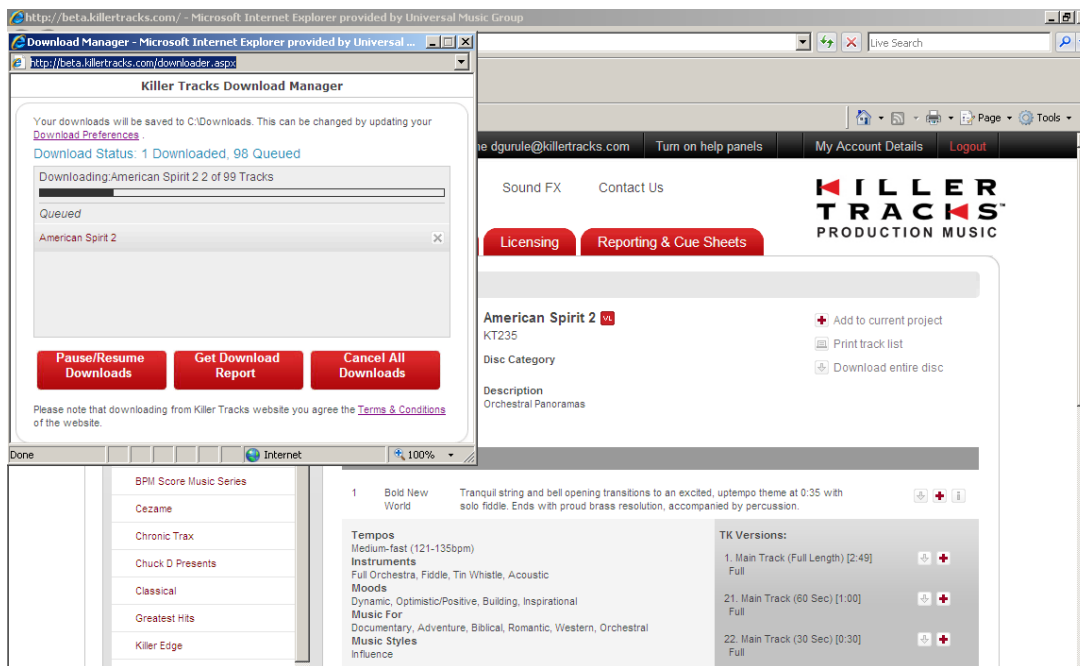

Once you click on 'Download', the new 'Download Manager' (as seen above) will launch and will automatically begin downloading the tracks to your computer. The Download Manager will let you know where the tracks are being saved to.

**The default location for a PC is "C:\Killer Tracks Downloads"**

**The default location for a MAC is "/Killer Tracks Downloads"**

You can easily change these locations by going to 'My Account Details' > 'My Download Preferences'.

## Themed Playlists

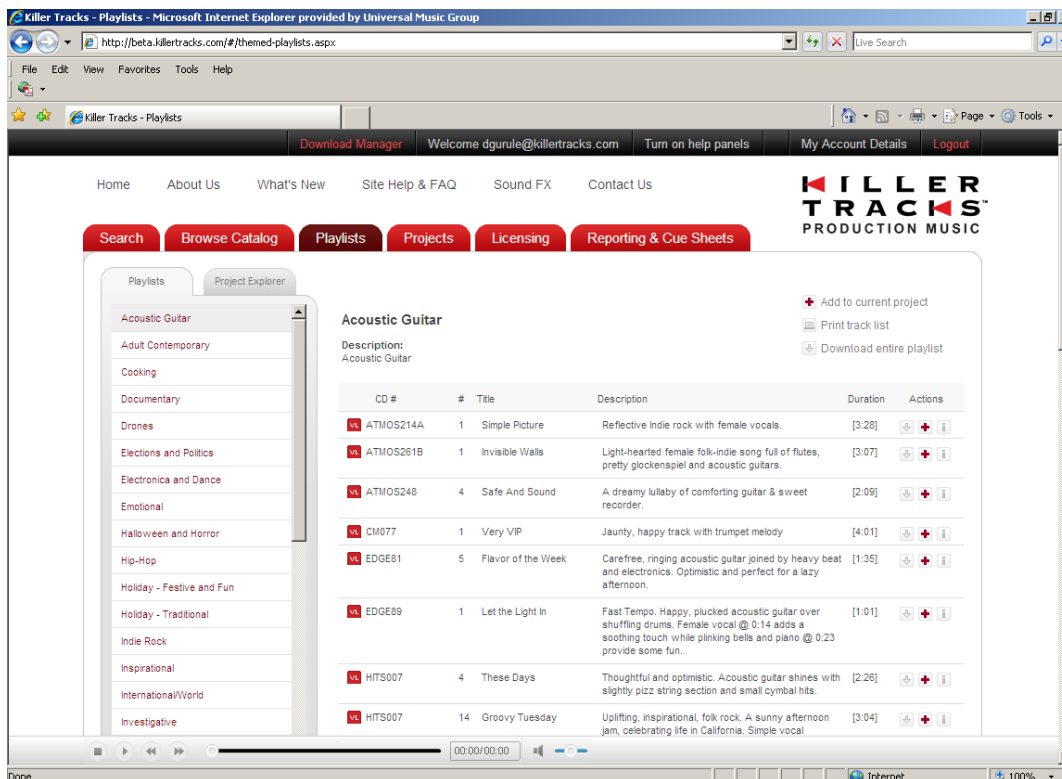

Killer Tracks' Music Supervisors have created a collection of themed playlists to help you quickly find what you're looking for. Themed playlists can be added to projects and can be bulk downloaded.

## Projects

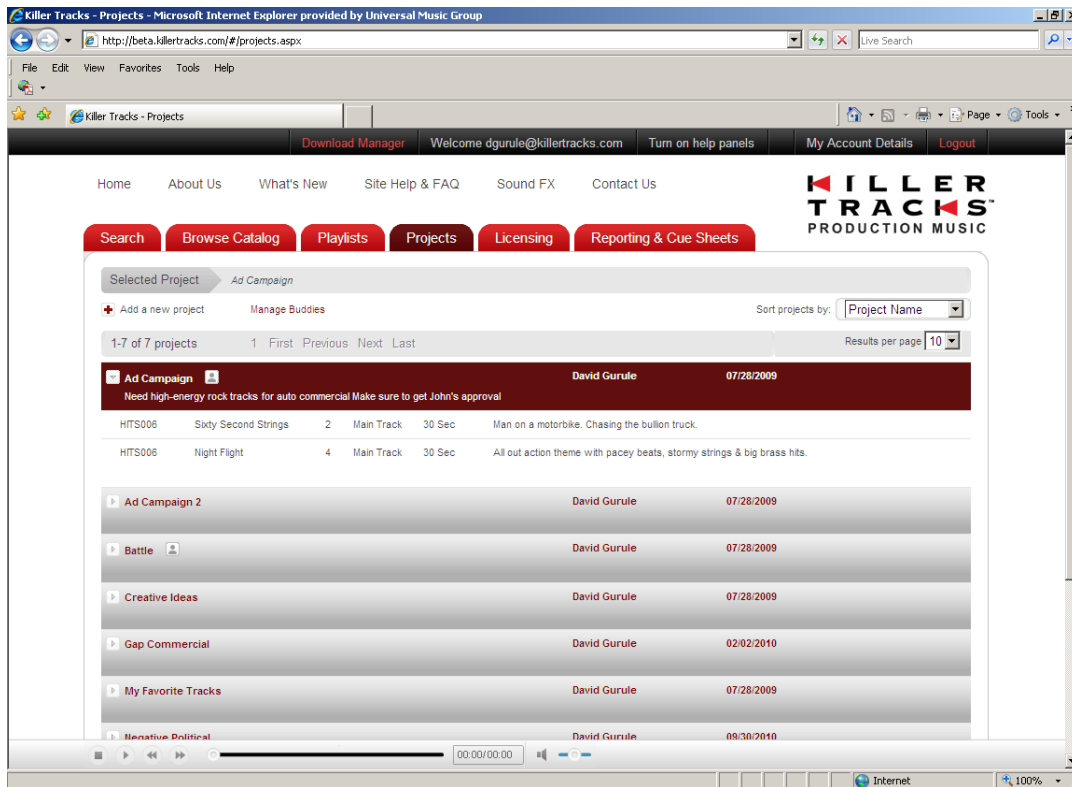

The new website delivers rich 'Projects' functionality complete with the following capabilities: 'Share', 'E-mail', 'Notes', 'Copy', 'Print', and 'Download'.

## My Account Details

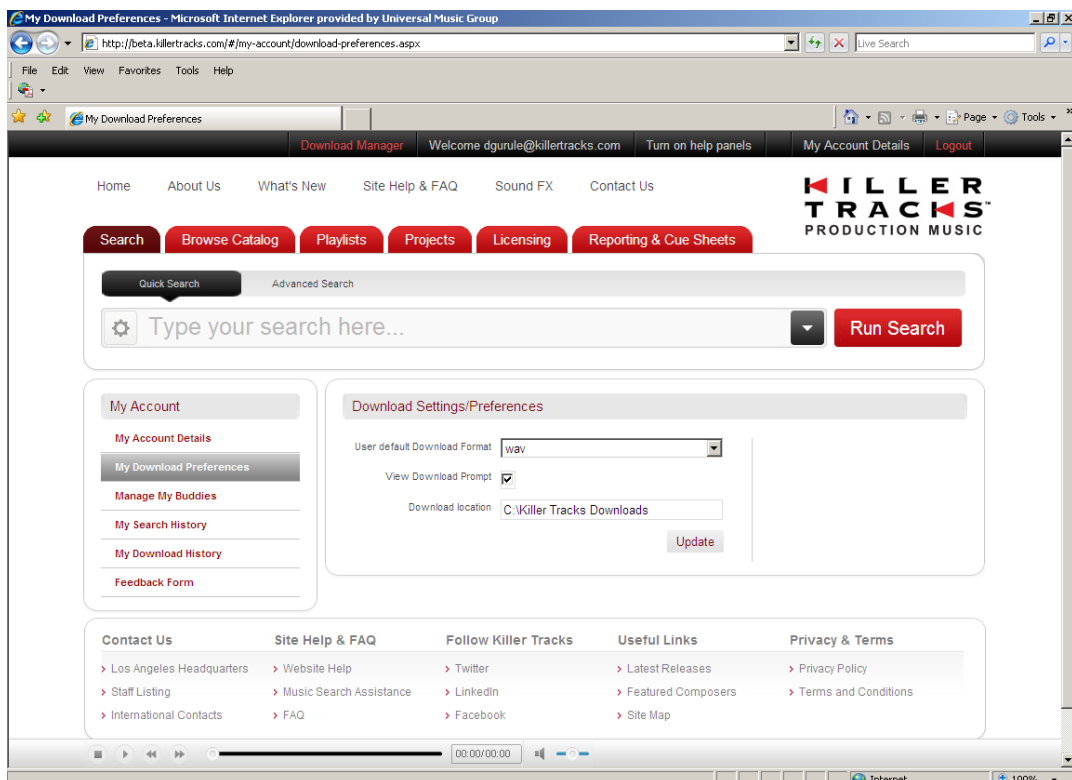

Here you can view your account details and keep your settings current. Options include: view 'My Account Details', manage 'My Download Preferences' (shown above), view 'My Search History', view 'My Download History', and submit 'Feedback'.

# Cue Sheets & Quarterly Reporting

- Add track from project:** Includes a dropdown for "Select a project" and a dropdown for "All tracks".
- Find track from library:** Includes dropdowns for "Library", "CD Number", and "Track".
- Usage and duration:** Includes a dropdown for "Main Title" and time selection fields for "Start" (HH, MM, SS) and "End" (HH, MM, SS), along with a "Duration" input field.
- Buttons:** "Add tracks to this cue sheet" and "SAVE".
- Selected Tracks:** A table with columns: Library, Track #, Composer, Track Title, Usage, Duration, Publisher.
- Cue Sheet Total:** Shows "0 Total".
- Footer:** Navigation links for Contact Us, Site Help & FAQ, Follow Us, Useful Links, and Privacy & Terms.

In the Cue Sheets & Quarterly Reporting section registered clients who have logged in can submit cue sheets to Killer Tracks online and access our Quarterly Report Form.

## Licensing

The "Licensing" section features a search bar with "Quick Search" and "Advanced Search" options, and a "Run Search" button. Below the search bar, there is a "Submit License Applications" button.

The main content area is titled "Licensing Information & Laserdrop™ License Applications" and contains the following text:

**LICENSING RATES**  
Our rates are not posted online. Please call 800.454.5537 or e-mail your Account Executive at [sales@killertracks.com](mailto:sales@killertracks.com) to discuss our current licensing rates and various agreement options.

**BLANKET LICENSES**  
Blanket licenses are available in single-year, multi-year or production-specific terms. A blanket license permits unlimited use of the recordings licensed in the term, or in the specific production, for synchronization purposes. Killer Tracks offers a variety of plans to select from. Simply contact your Account Executive at 800.454.5537 to learn more.

**PER-USE (LASERDROP™) LICENSING**  
Some clients prefer to license their music on a Laserdrop™ or 'pay-as-you-go' basis. Our General Agreement license fits this need. It allows you to access your library and then report and pay for each use on a per-project basis. The Laserdrop license fee is a one-time charge per use. The term "Laserdrop" is a Killer Tracks trademark that is also commonly known as "neededrop".

If you're a Laserdrop client, you'll need to submit a Laserdrop License Application each time you use a track so that a combination license/invoice can be issued. The licensing of a particular track or selection of tracks is completed upon Killer Tracks' receipt of the signed license/invoice and payment of the appropriate licensing fee.

To submit a Laserdrop License Application, click on [Submit License Applications](#) on the left.

The Licensing section of the website explains our various agreement options and allows registered users who are logged in to access Laserdrop™ License Applications.